

FUNDING EVIDENCE IDENTITY



What we can accept



Birth certificate



Passport *



Driver's license



National ID card *

Common errors

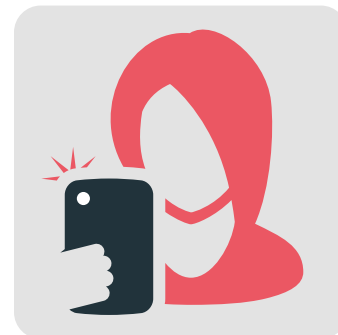

Selfies

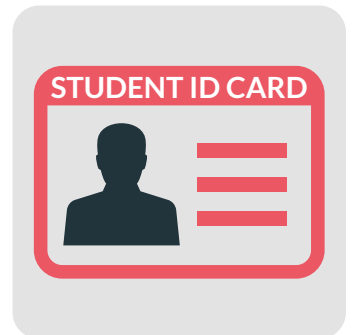

Student ID cards



Club memberships



Partial scans of documents

* National ID cards, UK residence cards and biometric passports. Please provide a full scan of the front and back of the card.

This can include only providing the first page of a multi-page document (We need clear full copies of all pages).

Funding eligibility is dependent on individual circumstances.
For more information please contact Student Funding.

 studentfunding@edinburghcollege.ac.uk

 0131 669 4400